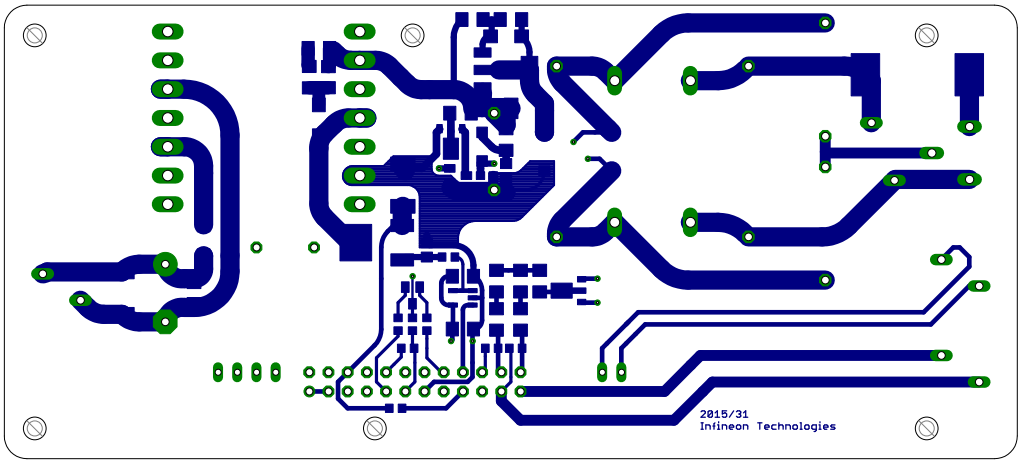
2015/31
Infineon Technologies